Know Thyself

A Guided Journal Inspired by PSY 393: Personality Psychology

Created by Jivishaa (Jiv) Pandit

Fall 2025

A gentle journey into knowing yourself

This journal invites you to explore who you are: how you think, feel, and grow, through prompts drawn from personality psychology.

You don't need to know the science; each page helps you notice patterns that reveal your inner landscape. Take your time. Reflect, doodle, or write freely. There are no right answers, only insights.

Use this guide as many times as you like, none of this is permanent – you will keep changing throughout your life and different situations – and that's completely normal!

Creating it helped me realize how theories like the Big Five, attachment, and cultural frameworks can become practical tools for personal growth.

Conceptual inspiration: Big Five traits, self-efficacy, attachment, and cultural psychology frameworks.

How Do You Recharge?

When do you feel most alive?

alone or around others

What situations drain you fastest?

Understand

Psychologists describe this difference using the Extraversion trait from the Big Five model.
Extraverts gain energy from social interaction and external stimulation, while introverts recharge through solitude and reflection.
These tendencies are linked to differences in baseline arousal levels in the brain's reticular activating system.
Neither side is "better". What matters is noticing how your energy flows and creating balance to prevent burnout.

Grow

Try scheduling one social recharge and one solo recharge this week.
Notice how each affects your mood and reflect on each experience here.

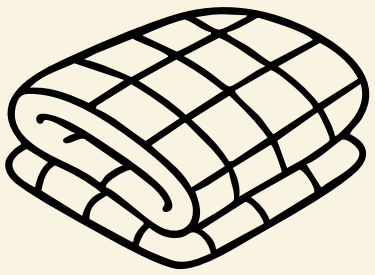

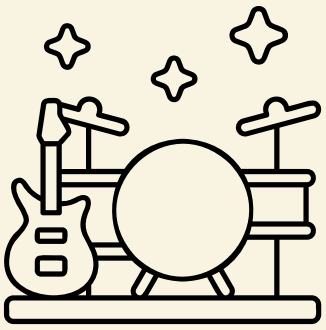

When Do You Feel Most Confident?

What makes you feel capable?

How do you speak to yourself when you succeed or fail?

Understand

Confidence can come from two related but distinct sources: self-esteem (how much you value yourself) and self-efficacy(how capable you feel).
According to Bandura's theory of self-efficacy, repeated mastery experiences like successfully completing tasks, strengthen belief in one's competence, which fuels motivation and resilience.
Confidence isn't static; it develops through feedback, reflection, and gradual challenge.

Grow

Write one small goal and track each step you take toward it this week. Evidence builds belief.

What Patterns Repeat in Your Relationships?

What do you usually seek in closeness?

How do you handle distance or conflict?

Understand

Attachment theory suggests that our early relationships create “internal working models” of trust and closeness. Securely attached people tend to balance independence and connection, while anxious or avoidant patterns may lead to seeking constant reassurance or withdrawing under stress.

Awareness of these patterns helps us respond intentionally rather than react automatically, a first step toward relational security.

Grow

The next time conflict arises, pause before reacting. Ask, What am I needing right now: reassurance, space, or clarity?

How Do You Respond to Stress or Failure?

What does stress look like for you?
body, mind, and behavior

What helps you recover?

Understand

Emotional stability (also called the inverse of neuroticism) refers to how strongly we react to stress or threat.
High neuroticism is linked to stronger physiological stress responses, including cortisol release.
Resilience, on the other hand, involves recovery, the ability to return to equilibrium after stress.
Both genes and learned coping strategies shape how we respond. Practicing mindfulness and self-compassion has been shown to improve emotion regulation over time.

Grow

Create a “reset list” of 3 quick actions that calm you (like walking, listening to music, journaling).
Use it this week.

What Values Guide Your Big Decisions?

Which values guide your biggest choices?

Where did those values come from?
family, faith, culture, and experience?

Understand

Personality isn't just traits; it's motives and values. According to self-determination theory, humans are driven by three core needs: autonomy, competence, and relatedness. Cultural psychology adds that some societies emphasize independence and achievement, while others prioritize harmony and duty.

Your choices reflect both your personal goals and the cultural "scripts" you've learned. Becoming aware of them helps align action with authentic values.

Grow

Rank your top 5 values.

Next time you face a decision, check which ones you're honoring or ignoring.

What Do You Think People Misunderstand About You?

What sides of you, do you think,
stay unseen?

How does you feel when people
misread your intentions?

Understand

The self we show others (our expressed personality) sometimes differs from our private sense of self. Psychologists describe this as the gap between identity (how we see ourselves) and reputation (how others see us). Understanding this difference can reduce self-consciousness and help you express traits more authentically. Research shows that greater alignment between identity and behavior predicts higher well-being.

Grow

Write a short "About Me" paragraph, the way you wish others could see you. Keep it for yourself.

Becoming More You

What surprised you about yourself while journaling?

Did you have any notions about yourself
that changed after you journaled?

Understand

Growth in personality doesn't mean changing who you are. It's refining how consciously you live out your traits. Research on intentional personality change shows that people can shift aspects like conscientiousness or
emotional stability through deliberate practice and feedback. Self-knowledge creates the foundation for intentional growth and empathy toward others' differences.

Grow

Choose one insight you'll carry into next month.
Why this particular insight?
How does it help you in becoming more you?

Creator's Note

This guided journal transforms core ideas from **Professor Jeewon Oh's PSY 393** into accessible self-reflection practices for anyone, bridging academic theory and everyday growth.

The "Reflect–Understand–Grow" structure translates concepts like extraversion, self-efficacy, attachment, and resilience into lived experience.
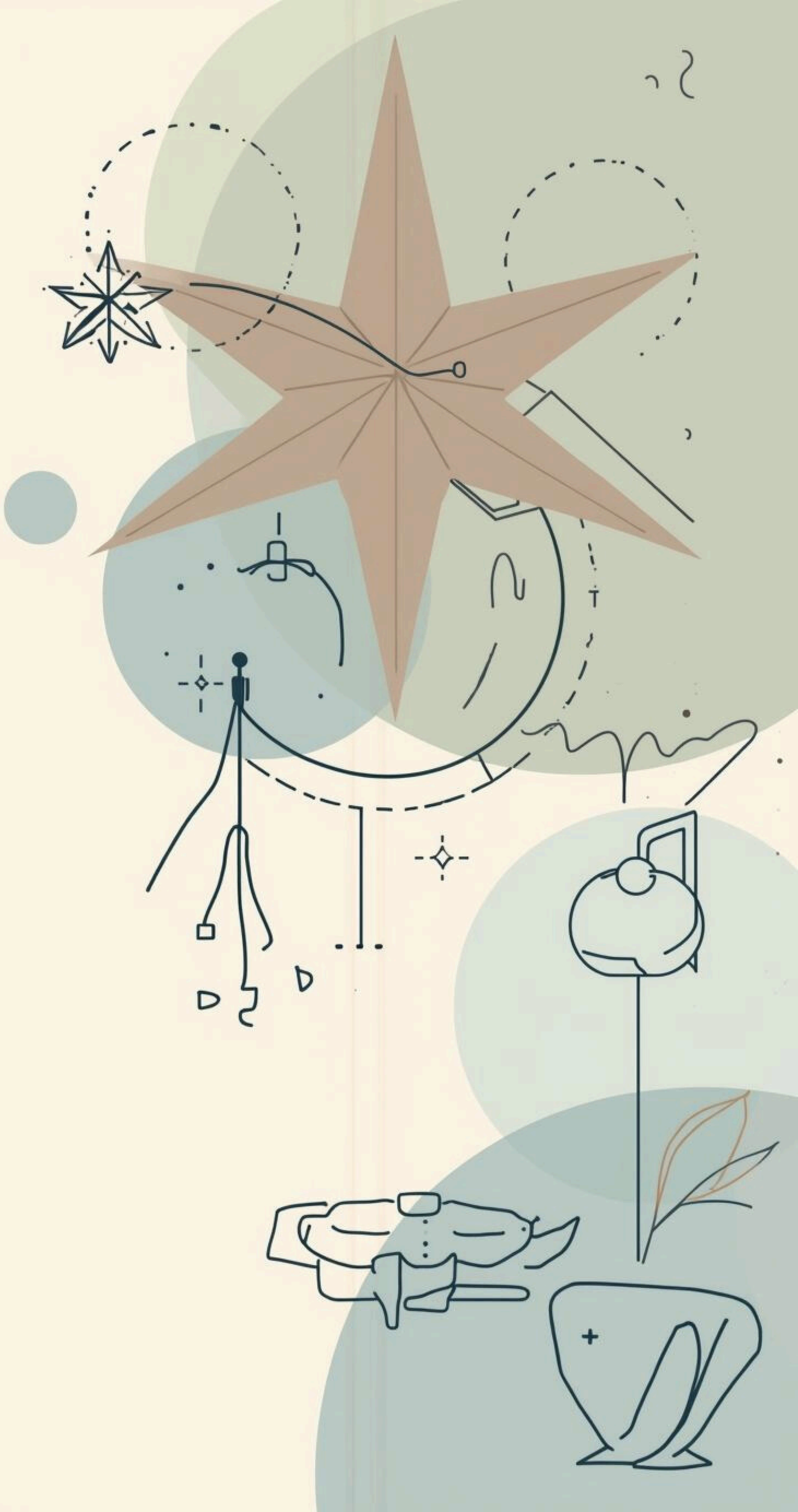
Designing it deepened my own insight into how personality psychology can empower self-knowledge and compassionate change.